Ain't Misbehavin'- (on Ukulele)

Fats Waller
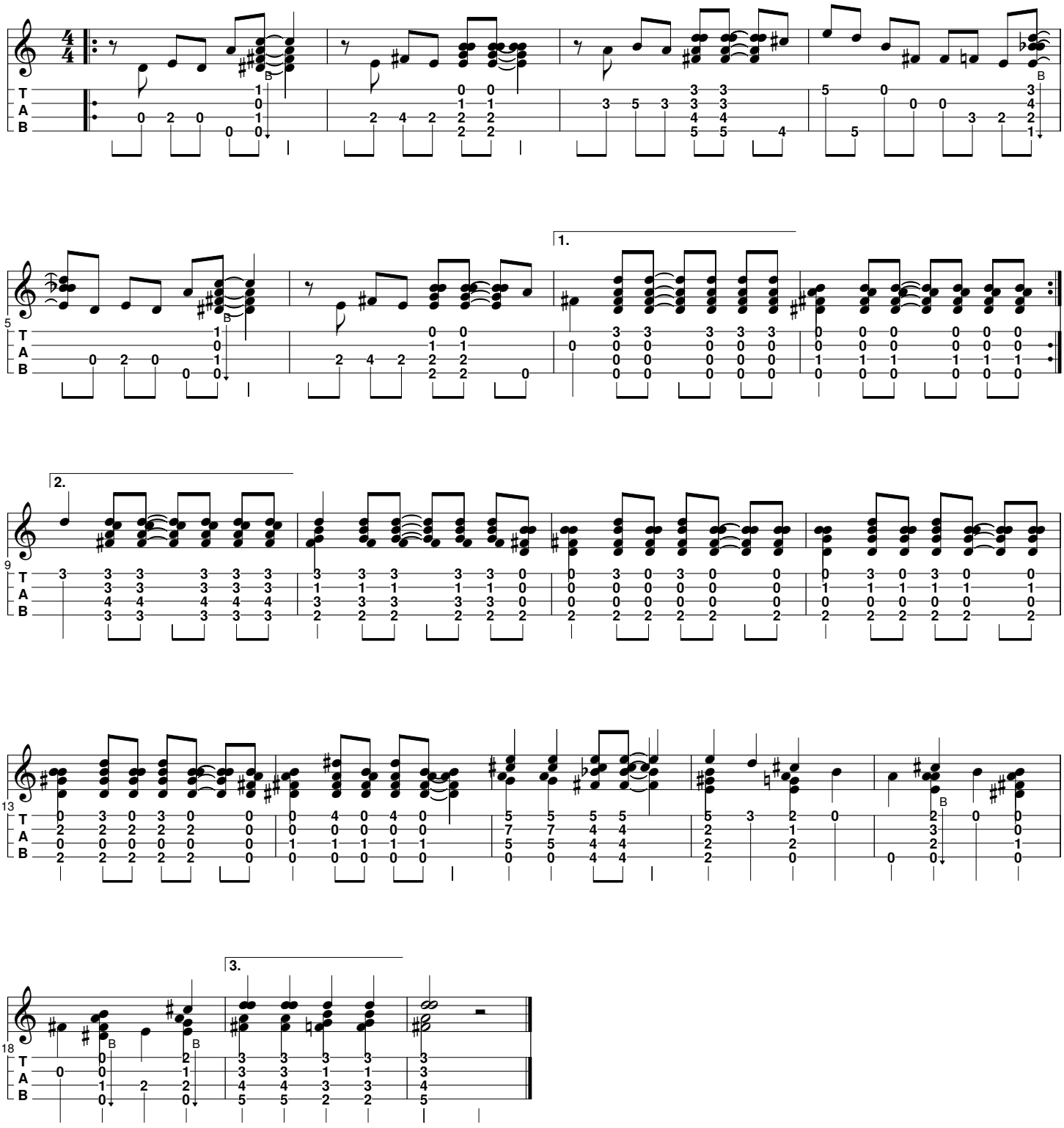
D'après la version de LStrachey
TablEdition Arnaud.D